

Elevations Table				
Number	Minimum Elevation	Maximum Elevation	Area	Color
1	-40.00	-13.00	131882.88	Blue
2	-12.99	-12.00	31723.79	Dark Blue
3	-12.00	-11.00	31523.64	Light Blue
4	-10.99	-10.00	18742.26	Yellow
5	-9.99	0.59	70484.27	Green

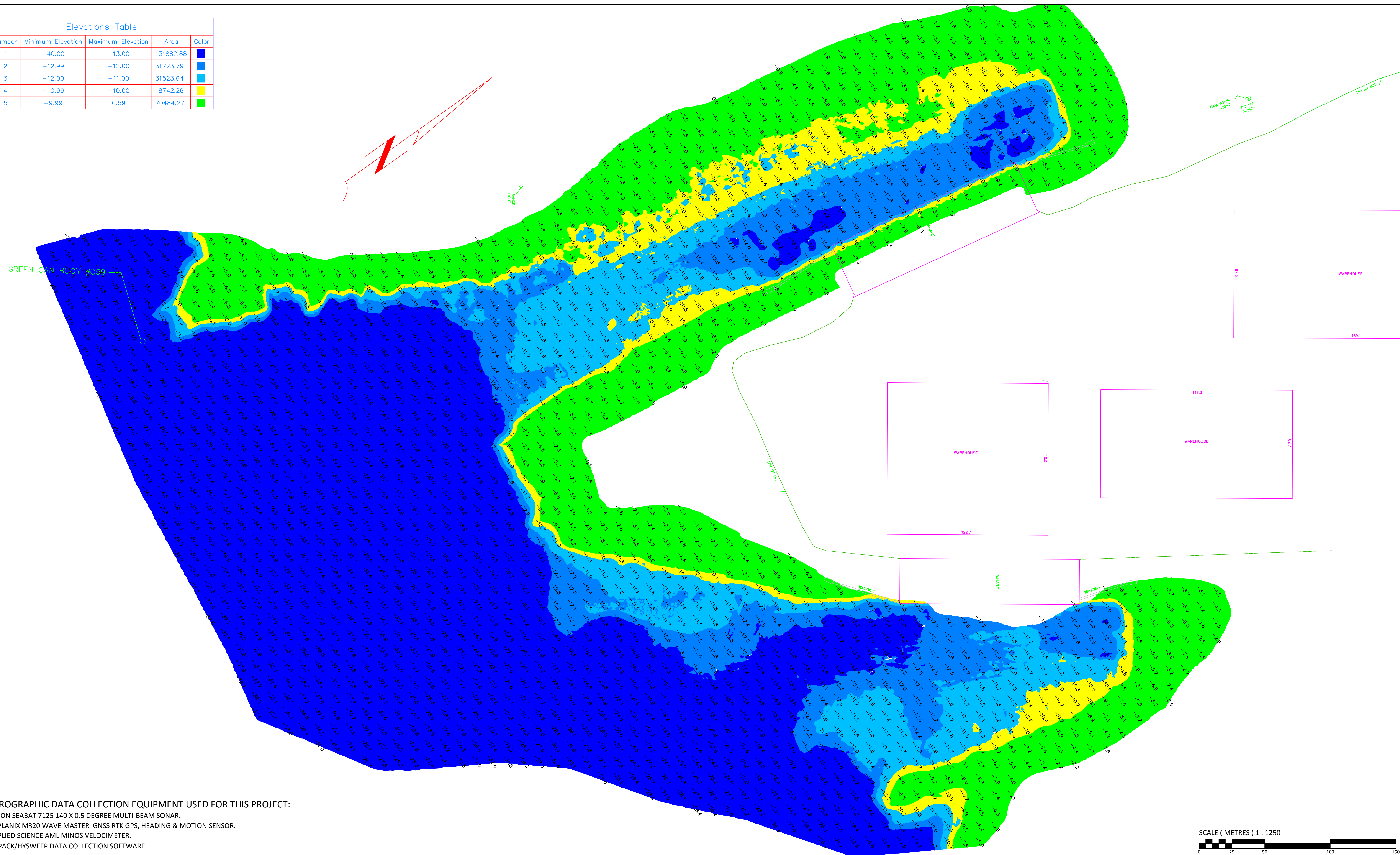

**HYDROGRAPHIC DATA COLLECTION EQUIPMENT USED FOR THIS PROJECT:**

1. RESON SEABAT 7125 140 X 0.5 DEGREE MULTI-BEAM SONAR.
2. APPLANIX M320 WAVE MASTER GNSS RTK GPS, HEADING & MOTION SENSOR.
3. APPLIED SCIENCE AML MINOS VELOCIMETER.
4. HYPACK/HYSWEEP DATA COLLECTION SOFTWARE

**GENERAL NOTES:**

1. HORIZONTAL POSITIONING BY TRIMBLE APPLANIX GNSS RTKGPS RECEIVER, TO UTM GRID ZONE 10, NAD 83.
2. SOUNDINGS OBTAINED USING AN INTERNATIONAL ORGANIZATION HYDROGRAPHIC SURVEY GRADE MULTI-BEAM ECHOSOUNDER.
3. DEPTHS ARE METERS AND ARE REDUCED TO CHART DATUM (CONVERSION 3.10m TO GEODETIC DATUM, CHS NAUTICAL CHART)
4. CONTOUR INTERVAL IS 1.0m.
5. ELEVATIONS DERIVED FROM CAN-NET SURVEY CONTROL.
6. REFERENCE DRAWING INFO FOR BACKGROUND FROM SQUAMISH TERMINALS, FOR REFERENCE ONLY.
7. ALL INFORMATION OF THIS PLAN IS REPRESENTATIVE OF CONDITIONS AT TIME OF SURVEY.

**CRA** -Canada Surveys Inc.  
 HYDROGRAPHIC SURVEYS & MARINE INVESTIGATIONS  
 CRA CANADA SURVEYS INC.  
 3859 JOYCE DRIVE  
 CULTUS LAKE, BC  
 TEL: (604) 824-9609  
 www.cra-can.com

NO.	DATE	REVISION / ISSUE	BY	CH	AP
1	XX / XX / XX	XXX	HAH	HAH	HAH

CLIENT: SQUAMISH TERMINALS LTD.	
PROJECT: TERMINAL BERTH AND SEABED CONDITION SURVEY	
SURVEYED BY: HAH / MI	DATE: 01 / 14 / 2014
PROCESSED BY: HAH	DATE: 01 / 19 / 2014

DRAWING TITLE: BATHYMETRIC SOUNDING PLAN OF SQUAMISH TERMINALS SQUAMISH, BC SURVEYED 01/14/2014	
SCALE:	1 : 1250
JOB NUMBER:	466_14
DRAWING NUMBER:	466_01142014
REV	-

